

# Vent d'autan

## オータンの風

Cantilène  
歌

DÉODAT de SÉVERAC  
デオダ・ド・セヴラック

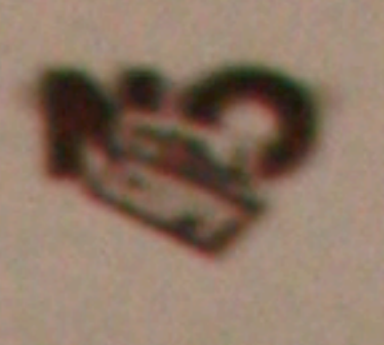

